

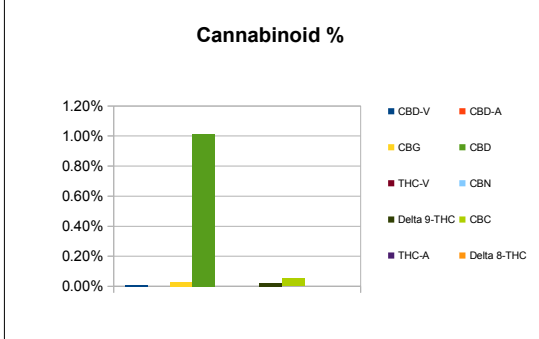

Sample Information		
Sample Identification	300 Salve	
Laboratory Number	2018013309	
Batch Number	092818-01PS300	
Matrix	Topical	
Analyzed Date	10/02/18	
Extraction Date	10/02/18	
Cannabinoid (HPLC)	%	mg/g
Compound		
CBD-V	0.01%	0.09
CBD-A	ND	ND
CBG	0.03%	0.31
CBD	1.01%	10.15
THC-V	ND	ND
CBN	ND	ND
Delta 9-THC	0.02%	0.23
CBC	0.05%	0.51
THC-A	ND	ND
Delta 8-THC	ND	ND
Cannabinoids Total		
Max Active THC	0.02%	0.23
Max Active CBD	1.01%	10.15
T. Active Cannabinoids	1.13%	11.29
Total Cannabinoids	1.13%	11.29

Max Active Ratios		
	43.9:1 CBD to THC	
	0.0:1 THC to CBD	



Sample Image



Micro Visual: NOT TESTED

Percent Moisture: Not Tested

Chemist: EG
Report Expires: 11/02/18

RS (GCMS-HS)	PPM	RL
Compound		
Propane	NT	5.0
Isobutane	NT	5.0
n-Butane	NT	5.0
Ethanol	NT	5.0
Isopentane	NT	5.0
Acetonitrile	NT	5.0
Acetone	NT	50.0
2-Propanol	NT	5.0
n-Pentane	NT	5.0
n-Hexane	NT	5.0
Chloroform	NT	5.0
Tetrahydrofuran	NT	5.0
Benzene	NT	5.0
Carbon Tetrachloride	NT	5.0
n-Heptane	NT	5.0
Toluene	NT	5.0
Xylenes	NT	10.0

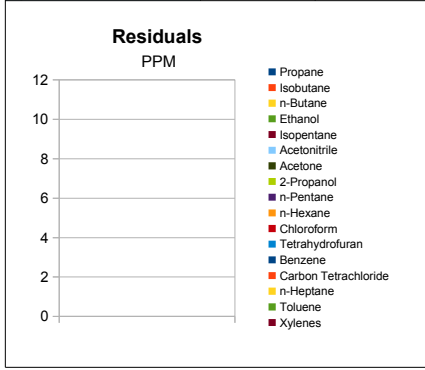

g/medible	NA
mg THC/medible	NA
mg CBD/medible	NA
(mg) total cannabinoids/medible	NA

Metals	PPM	RL
Compound		
Lead	NT	0.010
Arsenic	NT	0.010
Cadmium	NT	0.010
Mercury	NT	0.001

RL=Reporting Limit
NA=Not Applicable
NT=Not Tested
ND=Non Detected



Terpene (GC-MS)	%	mg/g
Compound		
alpha-Pinene	0.01%	0.15
Camphene	ND	ND
Sabinene	ND	ND
beta-Myrcene	ND	ND
Beta-Pinene	0.02%	0.15
p-mentha-1-5-diene	ND	ND
(1S)-(+)-3-Carene	ND	ND
Alpha-Terpinene	ND	ND
Ocimene Isomer 1	0.01%	0.13
(R)-(+)-Limonene	0.04%	0.44
Ocimene Isomer2	0.03%	0.33
Eucalyptol (1,8-Cineole)	0.10%	1.02
gamma-Terpinene	ND	ND
Sabinene Hydrate	ND	ND
Terpinolene	ND	ND
Linalool	0.01%	0.08
(+)-Fenchone and L(-)-Fenchone	ND	ND
1R)-Endo-(+)-Fenchyl	ND	ND
(-)-Isopulegol	ND	ND
Camphor	0.08%	0.77
Isoborneol	0.04%	0.40
Hexahydrothymol	0.81%	8.09
(+)-Borneol and (-) Borneol	0.10%	1.05
alpha-Terpineol	0.02%	0.17
gamma-Terpineol	ND	ND
Nerol	ND	ND
Geraniol	ND	ND
(+) -Pulegone	ND	ND
Geranyl Acetate	ND	ND
alpha-Cedrene	0.01%	0.10
trans-Caryophyllene	0.07%	0.68
alpha-Humulene	0.01%	0.06
Valencene	0.02%	0.25
cis-Nerolidol	ND	ND
trans-Nerolidol	ND	ND
Guaiol	0.01%	0.11
(-)-Caryophyllene Oxide	ND	ND
(+)-Cedrol	ND	ND
(-)-alpha-Bisabolol	0.01%	0.14
Total Terpenes	1.41%	14.12

